WAAS CH 93516 W17A	APP CRS 171°	Rwy ldg 5000 TDZE 5 Apt Elev 5

RNAV (GPS) RWY 17
MARCO ISLAND EXEC (MKY)

PBN APCH.

Baro-VNAV and VDP NA when using Naples altimeter setting. Rwy 17 helicopter visibility reduction below ¾ SM NA. For uncompensated Baro-VNAV systems, LNAV/VNAV NA below 2°C or above 54°C. When local altimeter setting not received, use Naples altimeter setting and increase LPV DA to 326 feet; increase LNAV/VNAV DA to 484 feet, increase all MDAs 40 feet and LNAV visibility Cat C to 1¼ SM and Circling visibility Cat C to 2 SM.

MISSED APPROACH: Climb to 2000 direct ONSAW and hold.

AWOS-3PT	FORT MYERS APP CON ★	CLNC DEL	UNICOM
120.075	124.125 371.85	120.8	122.7 (CTAF) L

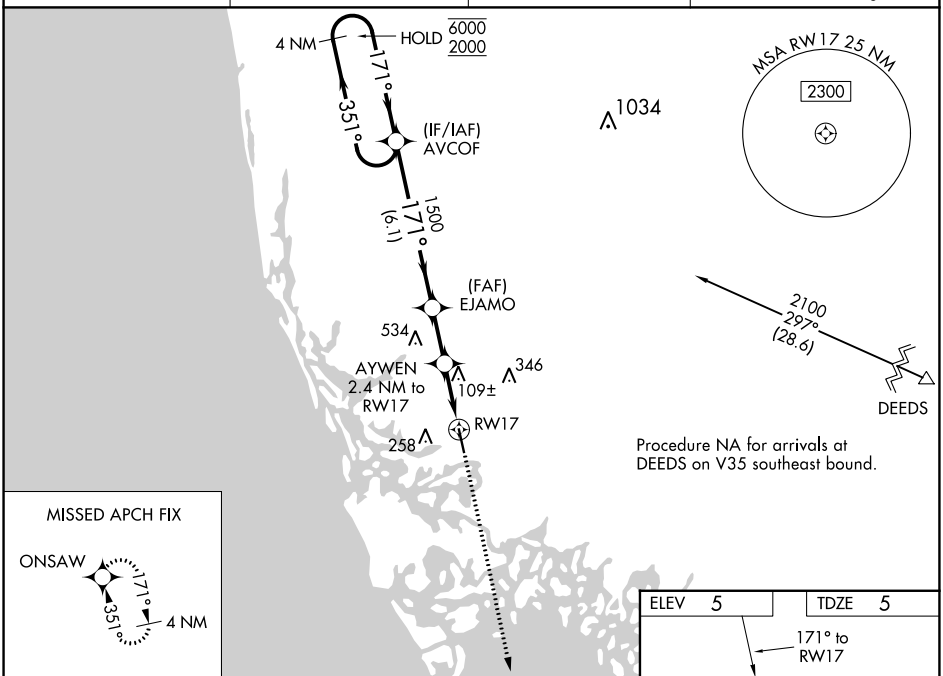

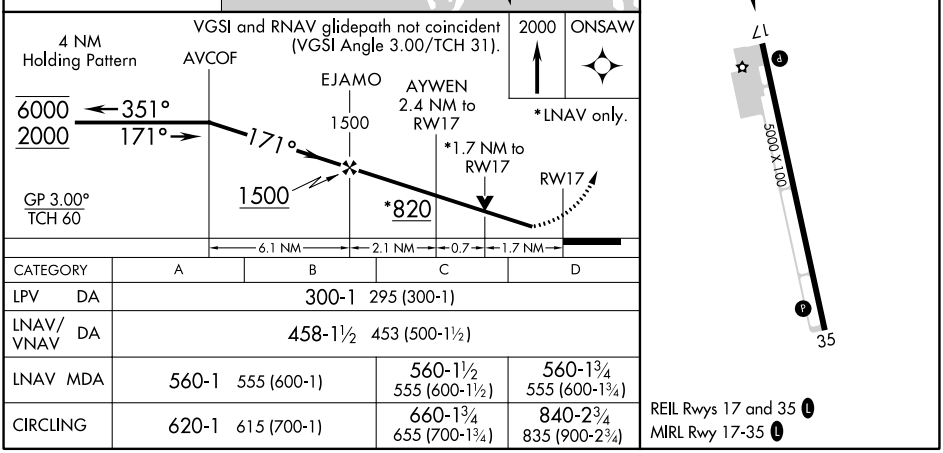

CATEGORY	A	B	C	D
LPV DA	300-1 295 (300-1)			
LNAV/VNAV DA	458-1½ 453 (500-1½)			
LNAV MDA	560-1 555 (600-1)		560-1½ 555 (600-1½)	560-1¾ 555 (600-1¾)
CIRCLING	620-1 615 (700-1)		660-1¾ 655 (700-1¾)	840-2¾ 835 (900-2¾)

REIL Rwys 17 and 35 L
MIRL Rwy 17-35 L

SE-3, 22 FEB 2024 to 21 MAR 2024

SE-3, 22 FEB 2024 to 21 MAR 2024