WAAS CH 86834 W29A	APP CRS 293°	Rwy ldg 4799 TDZE 5047 Apt Elev 5055

RNAV (GPS) RWY 29
VANCE BRAND (LMO)

RNP APCH.

For uncompensated Baro-VNAV systems, procedure NA below -25°C or above 54°C.

MISSED APPROACH: Climb to 5540 then climbing right turn to 7400 direct NIWOT and hold, continue climb-in-hold to 7400.

AWOS-3	DENVER APP CON	UNICOM
120.0	125.12 263.02	122.975 (CTAF) L

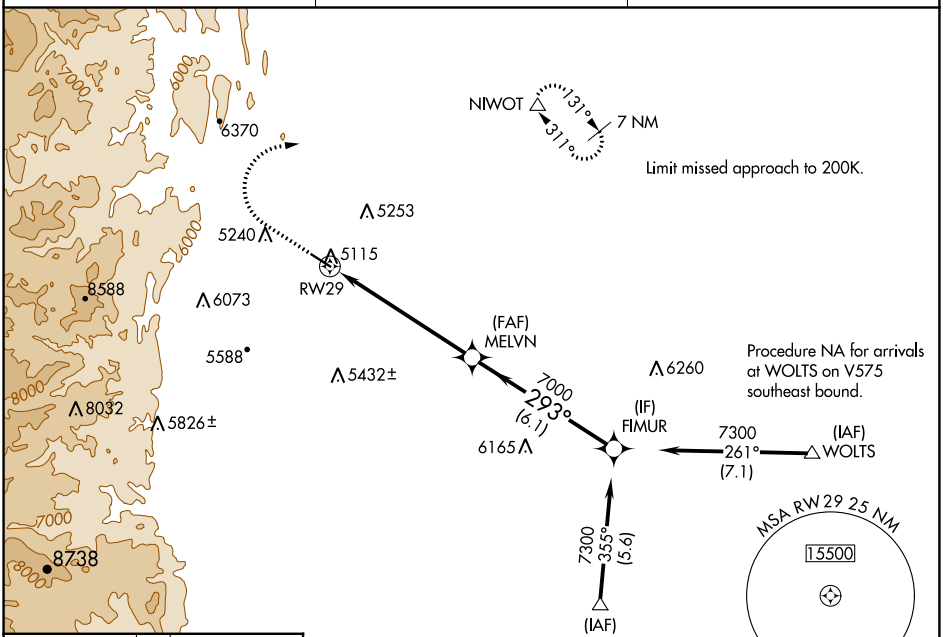

ELEV 5055 TDZE 5047

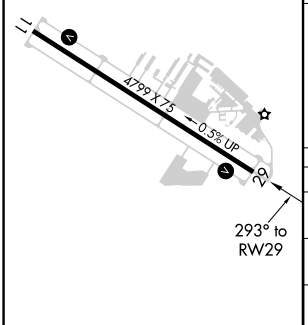

MIRL Rwy 11-29 L

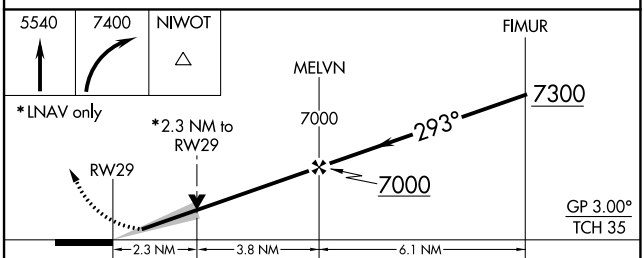

CATEGORY	A	B	C	D
LPV DA	5338-⅞ 291 (300-⅞)			
LNAV/VNAV DA	5387-1 340 (400-1)			
LNAV MDA	5800-1 753 (800-1)	5800-1¼ 753 (800-1¼)	5800-2 753 (800-2)	
C CIRCLING	5800-1 745 (800-1)	5800-1¼ 745 (800-1¼)	5860-2¼ 805 (900-2¼)	6480-3 1425 (1500-3)

SW-1, 22 FEB 2024 to 21 MAR 2024
SW-1, 22 FEB 2024 to 21 MAR 2024