LDA RWY 19
ST GEORGE RGNL (SGU)

LOC/DME I-SGU	APP CRS	Rwy ldg	9300
110.9	198°	TDZE	2884
Chan 46		Apt Elev	2884

T NA -6°C

DME required. For inop ALS, increase S-LDA/GS 19 all Cats visibility to 7/8 SM.

MALSR

MISSED APPROACH: Climb to 4200 then climbing right turn to 9800 on heading 354° and UTI VOR/DME R-314 to HUNKU INT/ MMM 42.1 DME and hold, continue climb-in-hold to 9800.

AWOS-3PT	LOS ANGELES CENTER	CLNC DEL	UNICOM
135.075	124.2 343.6	133.3	123.075 (CTAF) L

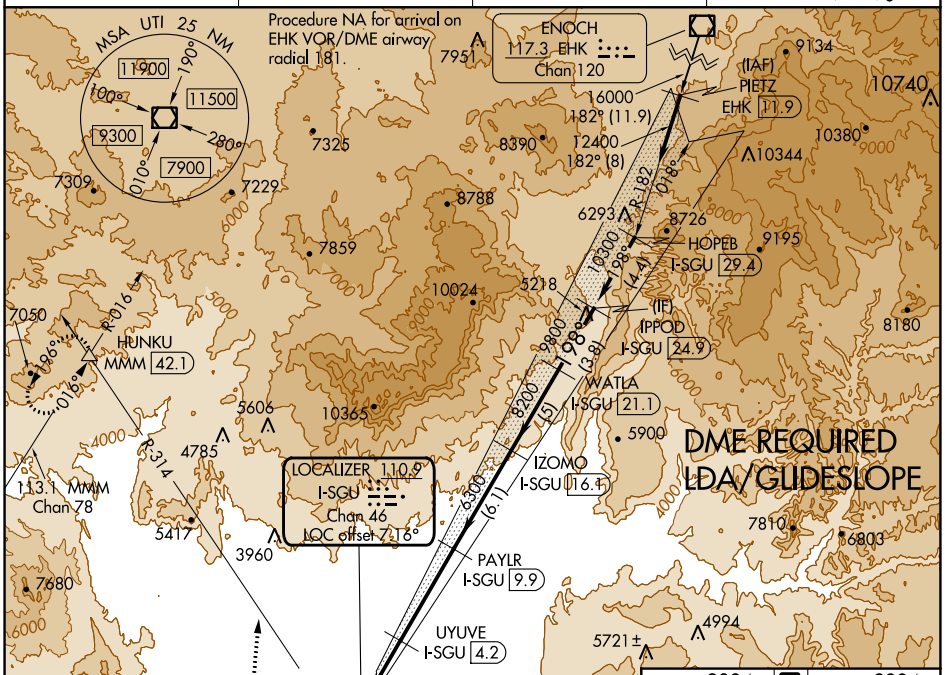

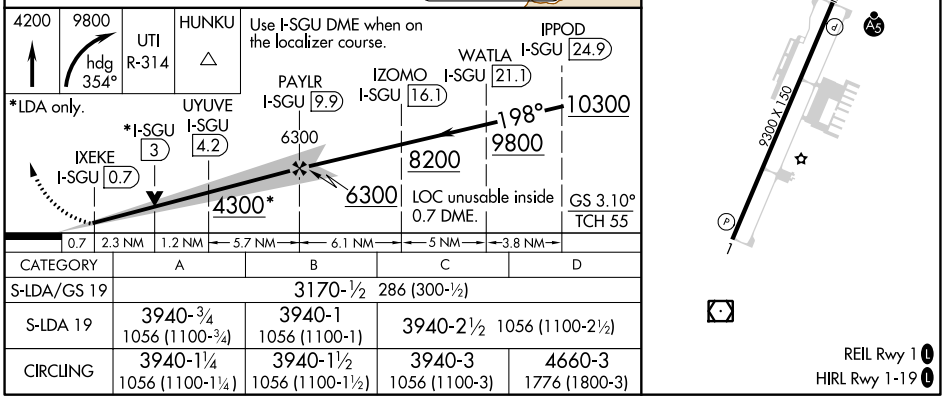

CATEGORY	A	B	C	D
S-LDA/GS 19	3170-½ 286 (300-½)			
S-LDA 19	3940-¾ 1056 (1100-¾)	3940-1 1056 (1100-1)	3940-2½ 1056 (1100-2½)	
CIRCLING	3940-1¼ 1056 (1100-1¼)	3940-1½ 1056 (1100-1½)	3940-3 1056 (1100-3)	4660-3 1776 (1800-3)

SW-4, 22 FEB 2024 to 21 MAR 2024

SW-4, 22 FEB 2024 to 21 MAR 2024

WAAS CH 50220 W01A	APP CRS 008°	Rwy ldg 9300 TDZE 2851 Apt Elev 2884

RNAV (GPS) RWY 1
ST GEORGE RGNL (SGU)

RNP APCH-GPS.
Helicopter visibility reduction below 1 SM NA.
Missed approach requires a minimum climb of 225 feet per NM to 6800.
† Missed approach requires a minimum climb of 220 feet per NM to 6700.
-6°C

MISSED APPROACH: Climb to 9800 direct UYITA and on track 307° to HUNKU and hold, continue climb-in-hold to 9800.

AWOS-3PT	LOS ANGELES CENTER	CLNC DEL	UNICOM
135.075	124.2 343.6	133.3	123.075 (CTAF) L

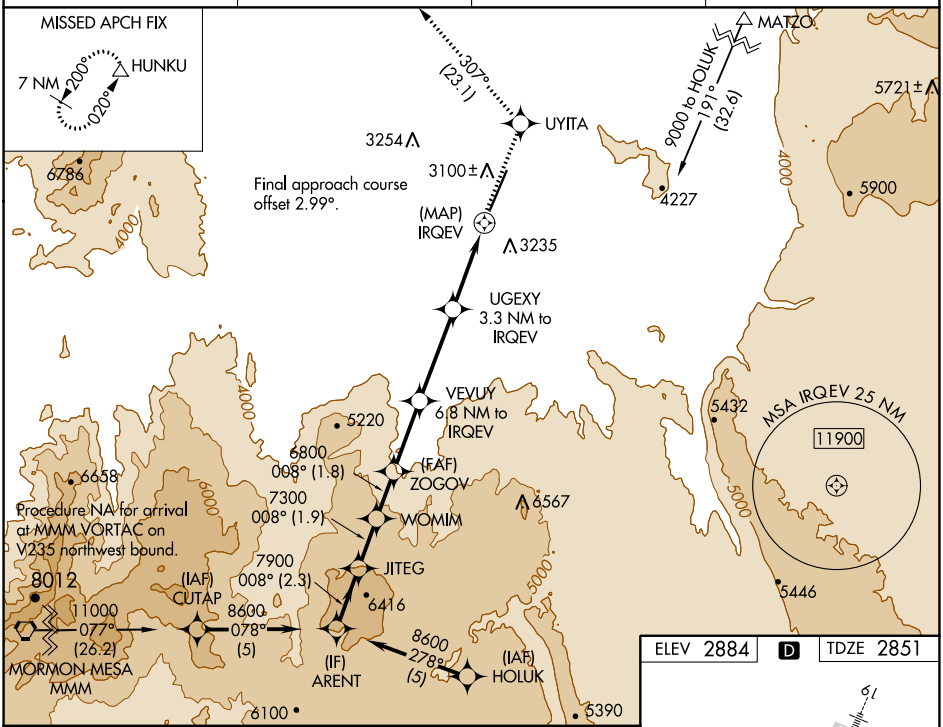

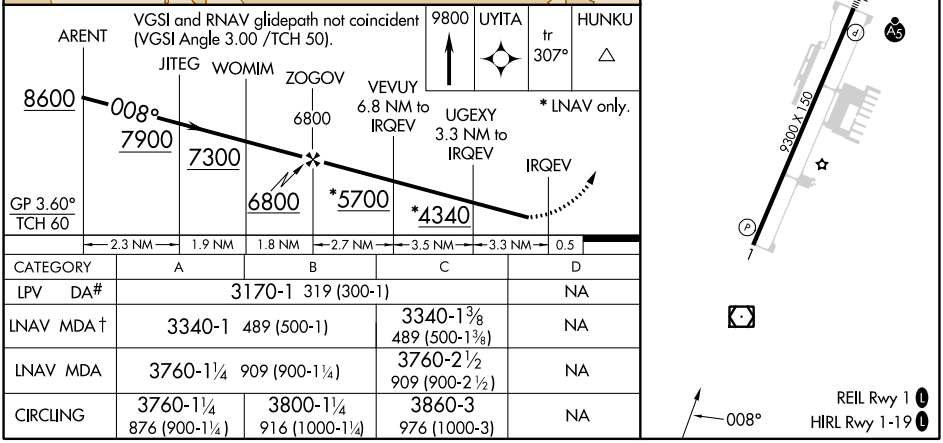

CATEGORY	A	B	C	D
LPV DA#	3170-1 319 (300-1)			NA
LNAV MDA†	3340-1 489 (500-1)		3340-1⅜ 489 (500-1⅜)	NA
LNAV MDA	3760-1¼ 909 (900-1¼)		3760-2½ 909 (900-2½)	NA
CIRCLING	3760-1¼ 876 (900-1¼)	3800-1¼ 916 (1000-1¼)	3860-3 976 (1000-3)	NA

SW-4, 22 FEB 2024 to 21 MAR 2024

SW-4, 22 FEB 2024 to 21 MAR 2024

APP CRS	Rwy ldg	9300
198°	TDZE	2884
	Apt Elev	2884

RNAV (GPS) RWY 19
ST GEORGE RGNL (SGU)

RNP APCH-GPS.
-6°C

MALSR

MISSED APPROACH: Climbing right turn to 9800 direct HUNKU and hold, continue climb-in-hold to 9800.

AWOS-3PT	LOS ANGELES CENTER	CLNC DEL	UNICOM
135.075	124.2 343.6	133.3	123.075 (CTAF) L

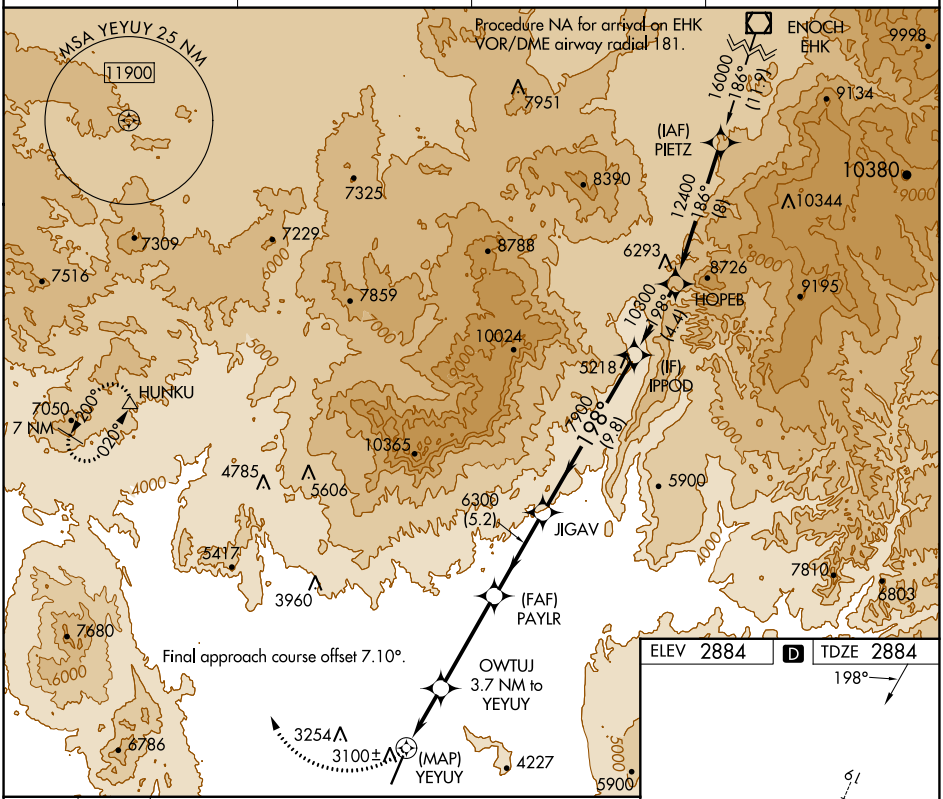

CATEGORY	A	B	C	D
LNAV MDA	3940-¾ 1056 (1100-¾)	3940-1 1056 (1100-1)	3940-2½ 1056 (1100-2½)	
CIRCLING	3940-1¼ 1056 (1100-1¼)	3940-1½ 1056 (1100-1½)	3940-3 1056 (1100-3)	4660-3 1776 (1800-3)

SW-4, 22 FEB 2024 to 21 MAR 2024

SW-4, 22 FEB 2024 to 21 MAR 2024