ILS or LOC RWY 35
CENTRAL WISCONSIN(CWA)

LOC/DME I-PHS	APP CRS	Rwy ldg	6501
110.9	350°	TDZE	1251
Chan 46		Apt Elev	1277

DME required.
RNAV 1-GPS or RADAR required.

MALSR

MISSED APPROACH: Climb to 1700 then climbing right turn to 3000 direct ASARE/RADAR and hold.

ATIS	MINNEAPOLIS CENTER	CWA TOWER ★	GND CON	UNICOM
127.45	124.4 317.7	119.75(CTAF) L 360.7	121.9 360.7	122.95

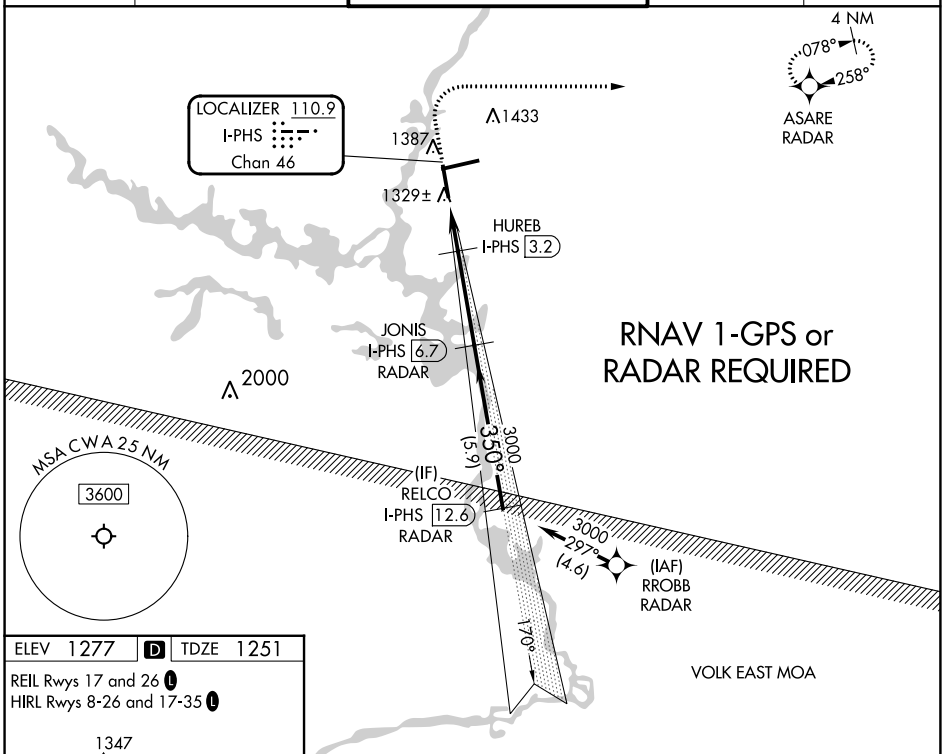

ELEV 1277 D TDZE 1251

REIL Rwys 17 and 26 L
HIRL Rwys 8-26 and 17-35 L

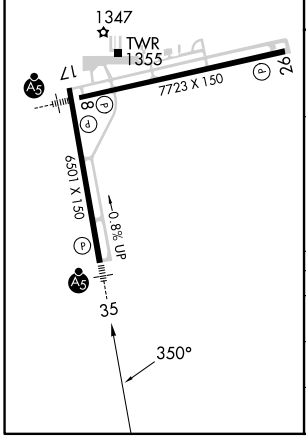

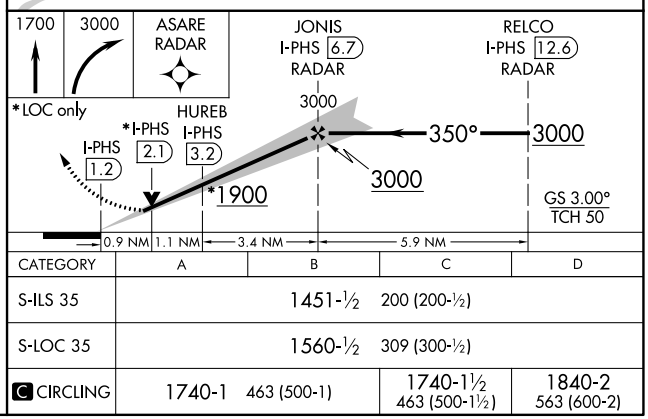

CATEGORY	A	B	C	D
S-ILS 35	1451-½ 200 (200-½)			
S-LOC 35	1560-½ 309 (300-½)			
C CIRCLING	1740-1 463 (500-1)		1740-1½ 463 (500-1½)	1840-2 563 (600-2)

EC-3, 22 FEB 2024 to 21 MAR 2024

ILS or LOC RWY 8
CENTRAL WISCONSIN (CWA)

LOC/DME I-CWA	APP CRS	Rwy ldg	7723
110.3	077°	TDZE	1274
Chan 40		Apt Elev	1277

DME required. RNP APCH - GPS.

For inop ALS, increase S-LOC 8 Cat C and D visibility to 1 SM.

MALSR

MISSED APPROACH: Climb to 3000 direct ASARE and hold.

ATIS	MINNEAPOLIS CENTER	CWA TOWER ★	GND CON	UNICOM
127.45	124.4 317.7	119.75(CTAF)(L) 360.7	121.9 360.7	122.95

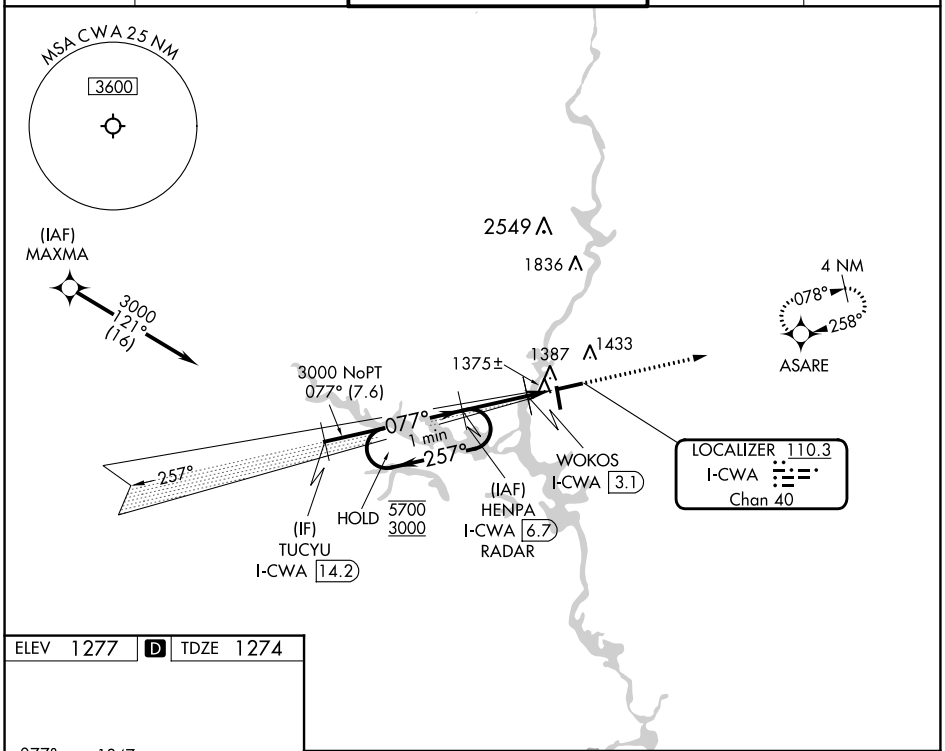

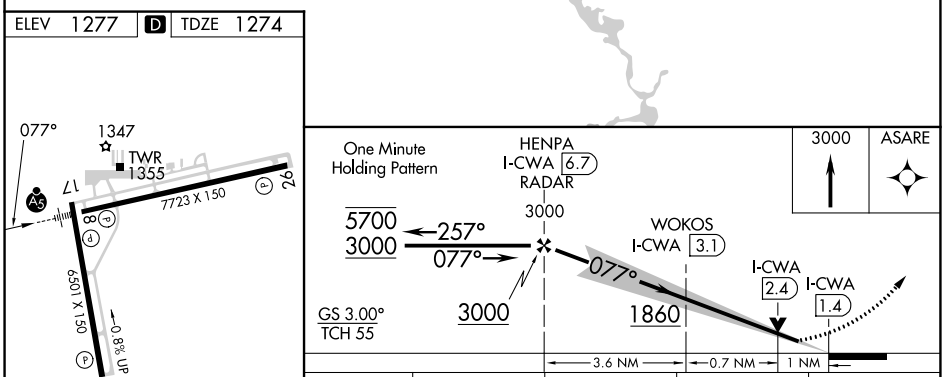

REIL Rwys 17 and 26 (L)
HIRL Rwys 8-26 and 17-35 (L)

CATEGORY	A	B	C	D
S-ILS 8	1474-½ 200 (200-½)			
S-LOC 8	1640-½ 366 (400-½)		1640-⅝ 366 (400-⅝)	
CIRCLING	1740-1 463 (500-1)		1740-1½ 463 (500-1½)	1840-2 563 (600-2)

EC-3, 22 FEB 2024 to 21 MAR 2024
EC-3, 22 FEB 2024 to 21 MAR 2024

WAAS CH 53321 W17A	APP CRS 170°	Rwy ldg 6501 TDZE 1277 Apt Elev 1277

RNAV (GPS) RWY 17
CENTRAL WISCONSIN (CWA)

RNP APCH - GPS.

Rwy 17 helicopter visibility reduction below ¾ SM NA.
For uncompensated Baro-VNAV systems, LNAV/VNAV NA below -17°C or above 54°C.

MISSED APPROACH: Climb to 2900 direct LEERY and hold.

ATIS	MINNEAPOLIS CENTER	CWA TOWER★	GND CON	UNICOM
127.45	124.4 317.7	119.75 (CTAF) L 360.7	121.9 360.7	122.95

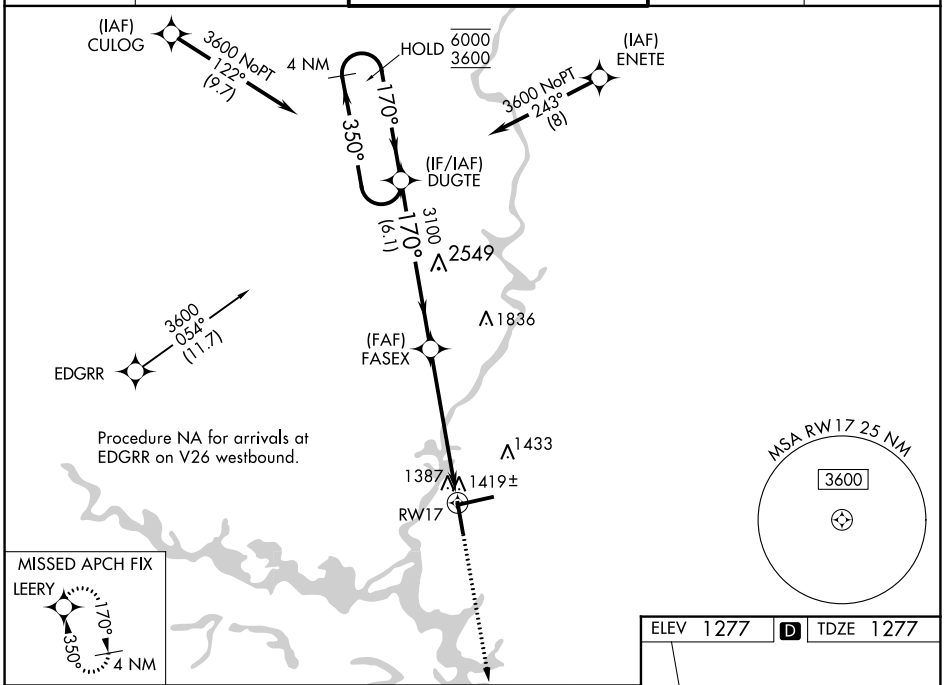

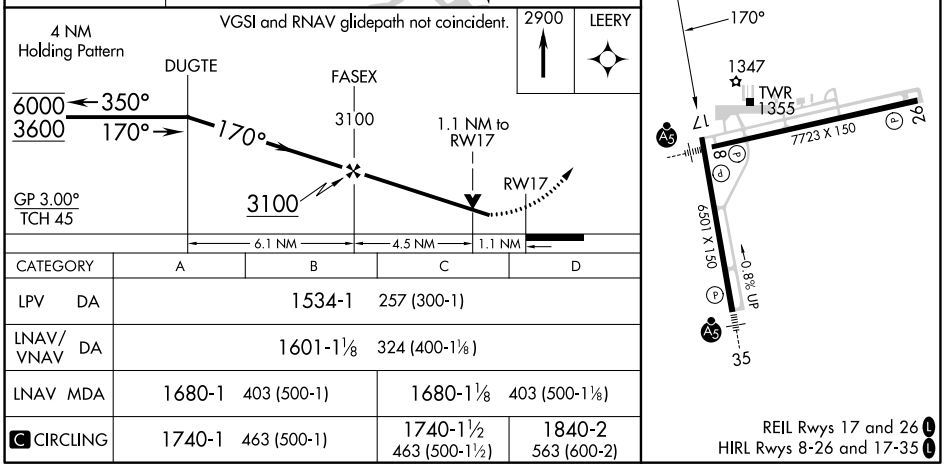

CATEGORY	A	B	C	D
LPV DA	1534-1 257 (300-1)			
LNAV/VNAV DA	1601-1⅛ 324 (400-1⅛)			
LNAV MDA	1680-1 403 (500-1)		1680-1⅛ 403 (500-1⅛)	
C CIRCLING	1740-1 463 (500-1)		1740-1½ 463 (500-1½)	1840-2 563 (600-2)

EC-3, 22 FEB 2024 to 21 MAR 2024

WAAS CH 58220 W26A	APP CRS 257°	Rwy ldg 7629 TDZE 1260 Apt Elev 1277

RNAV (GPS) RWY 26
CENTRAL WISCONSIN (CWA)

RNP APCH - GPS.

For uncompensated Baro-VNAV systems LNAV/VNAV NA below -17°C or above 54°C.

MISSED APPROACH: Climb to 3000 direct PLEAD and hold.

ATIS	MINNEAPOLIS CENTER	CWA TOWER ★	GND CON	UNICOM
127.45	124.4 317.7	119.75 (CTAF) L 360.7	121.9 360.7	122.95

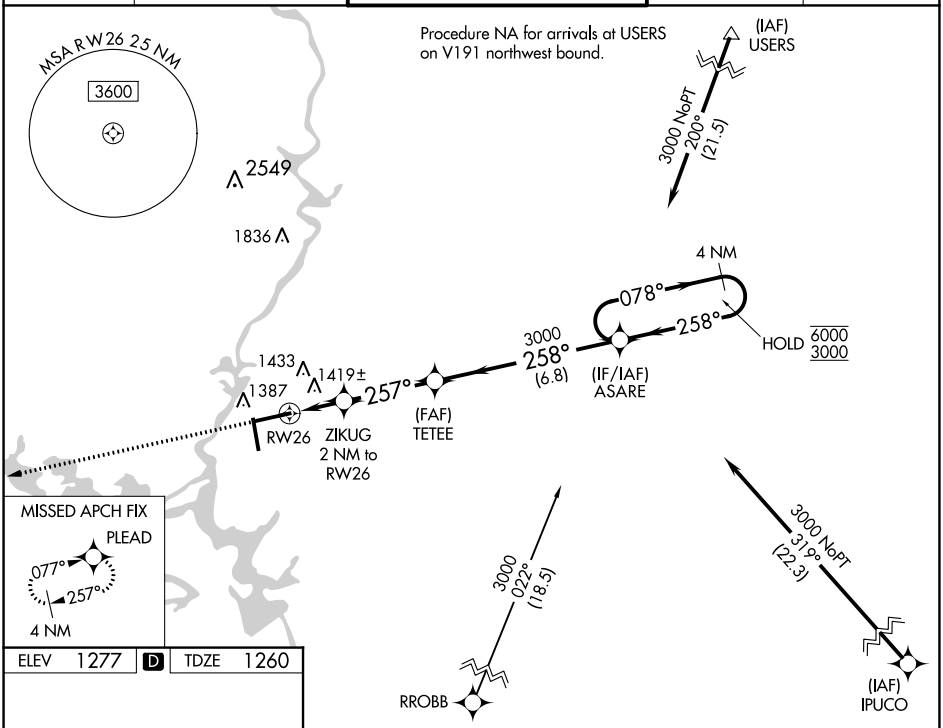

ELEV 1277 D TDZE 1260

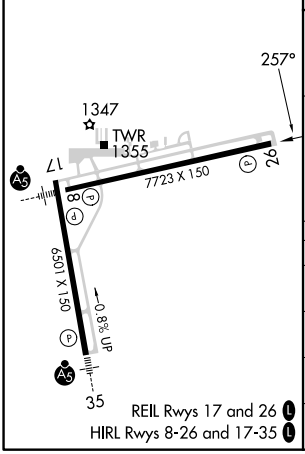

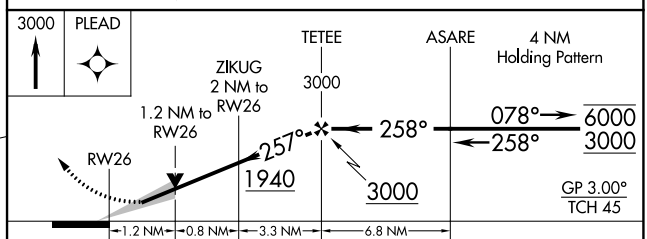

CATEGORY		A	B	C	D
LPV	DA	1460-¾ 200 (200-¾)			
LNAV/VNAV	DA	1680-1⅛ 420 (500-1⅛)			
LNAV	MDA	1680-1 420 (500-1)		1680-1⅛ 420 (500-1⅛)	
C CIRCLING		1740-1 463 (500-1)		1740-1½ 463 (500-1½)	1840-2 563 (600-2)

EC-3, 22 FEB 2024 to 21 MAR 2024

WAAS CH 93521 W35A	APP CRS 350°	Rwy ldg 6501 TDZE 1251 Apt Elev 1277

RNAV (GPS) RWY 35
CENTRAL WISCONSIN(CWA)

For uncompensated Baro-VNAV systems, LNAV/VNAV NA below -17°C (2°F) or above 54°C (130°F). DME/DME RNP-0.3 NA.

MALSR

MISSED APPROACH: Climb to 3600 direct DUGTE and hold.

ATIS	MINNEAPOLIS CENTER	CWA TOWER*	GND CON	UNICOM
127.45	124.4 317.7	119.75 (CTAF) L 360.7	121.9 360.7	122.95

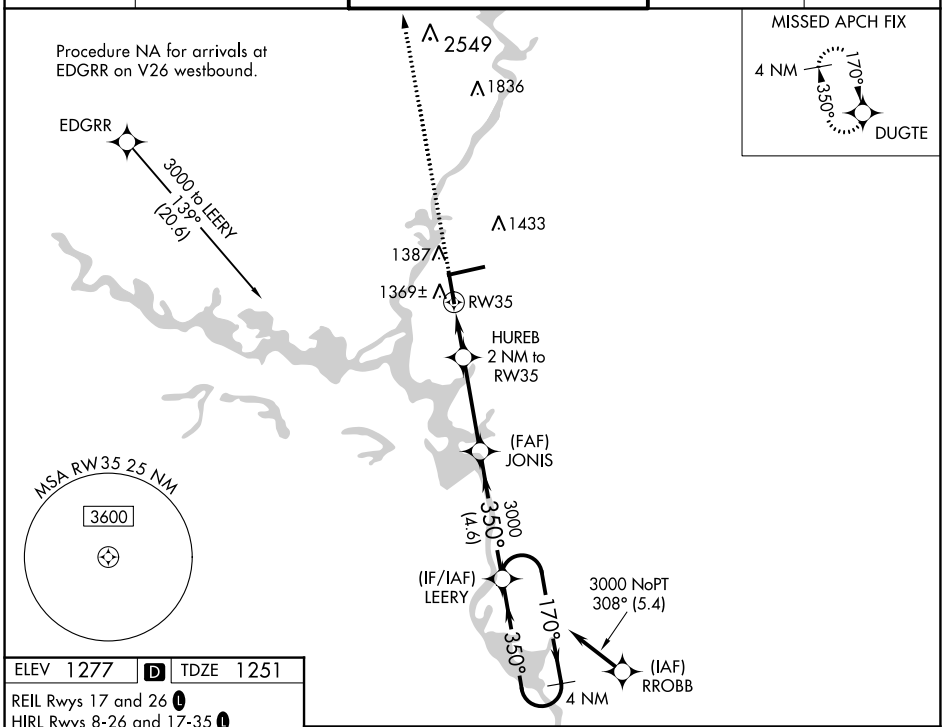

ELEV 1277 | D | TDZE 1251

REIL Rwys 17 and 26 L

HIRL Rwys 8-26 and 17-35 L

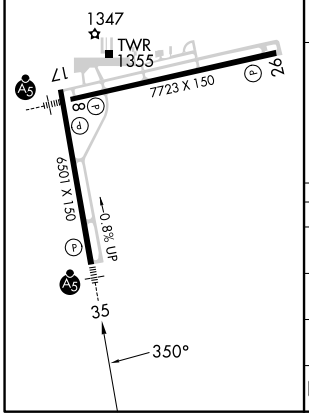

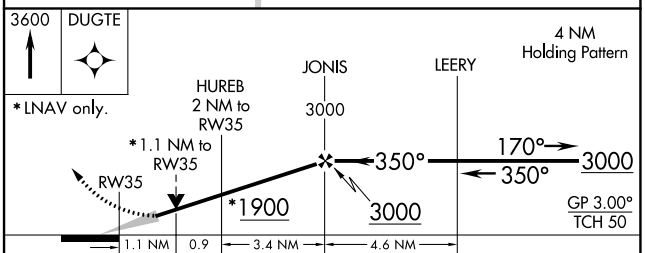

CATEGORY	A	B	C	D
LPV DA	1451-½ 200 (200-½)			
LNAV/VNAV DA	1576-¾ 325 (300-¾)			
LNAV MDA	1620-½ 369 (400-½)		1620-⅝ 369 (400-⅝)	
C CIRCLING	1740-1 463 (500-1)		1740-1½ 463 (500-1½)	1840-2 563 (600-2)

EC-3, 22 FEB 2024 to 21 MAR 2024

WAAS CH 42820 W08A	APP CRS 077°	Rwy ldg 7723 TDZE 1274 Apt Elev 1277

RNAV (GPS) RWY 8
CENTRAL WISCONSIN (CWA)

RNP APCH - GPS.

For uncompensated Baro-VNAV systems, LNAV/VNAV NA below -17°C or above 54°C. For inop ALS, increase LNAV Cat C and D visibility to 1⅛ SM.

MALSR

MISSED APPROACH: Climb to 3000 direct ASARE and hold.

ATIS	MINNEAPOLIS CENTER	CWA TOWER ★	GND CON	UNICOM
127.45	124.4 317.7	119.75 (CTAF) L 360.7	121.9 360.7	122.95

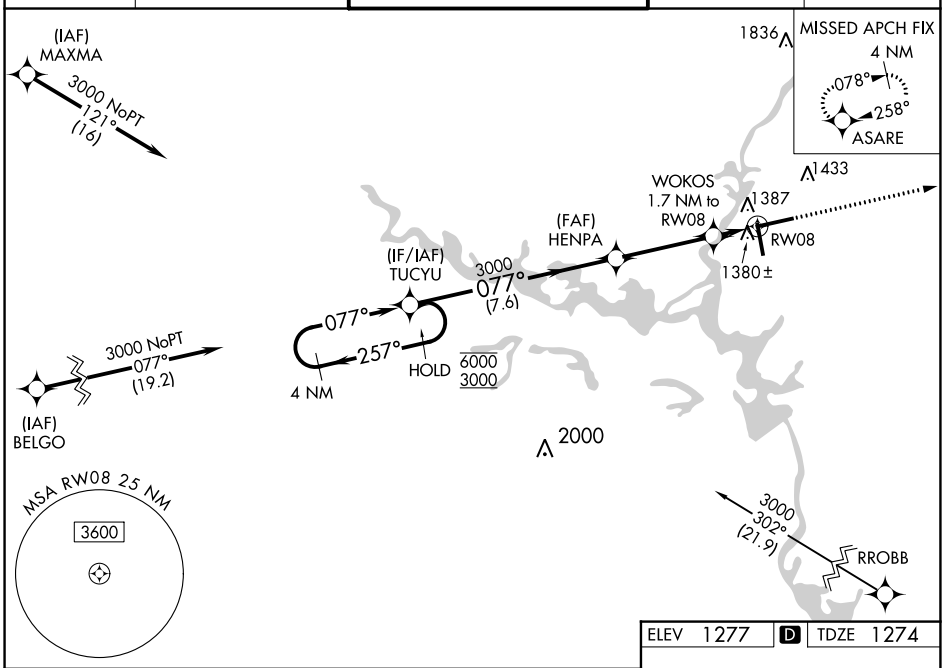

ELEV 1277 D TDZE 1274

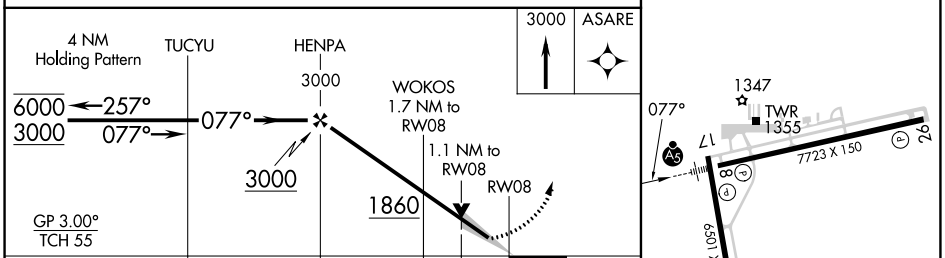

CATEGORY	A	B	C	D
LPV DA	1474-½ 200 (200-½)			
LNAV/VNAV DA	1601-½ 327 (400-½)			
LNAV MDA	1640-½ 366 (400-½)		1640-¾ 366 (400-¾)	
C CIRCLING	1740-1 463 (500-1)		1740-1½ 463 (500-1½)	1840-2 563 (600-2)

REIL Rwys 17 and 26 L
HIRL Rwys 8-26 and 17-35 L

EC-3, 22 FEB 2024 to 21 MAR 2024
EC-3, 22 FEB 2024 to 21 MAR 2024