WAAS CH 45909 W25A	APP CRS 251°	Rwy ldg 5371 TDZE 3732 Apt Elev 3732

RNAV (GPS) RWY 25
GOODING MUNI (GNG)

RNP APCH - GPS.

For uncompensated Baro-VNAV systems, LNAV/VNAV NA below -22°C or above 54°C.

MISSED APPROACH: Climb to 5900 direct FEVDO and hold.

AWOS-3PT	SALT LAKE CENTER	UNICOM
124.175	118.05 363.0	122.8 (CTAF) L

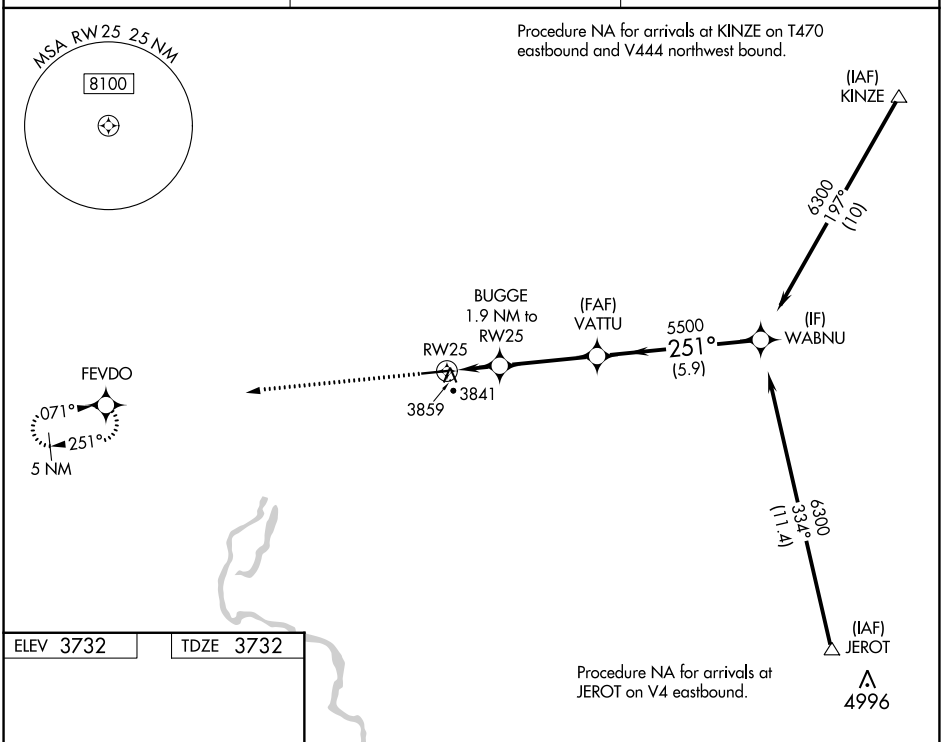

ELEV 3732	TDZE 3732

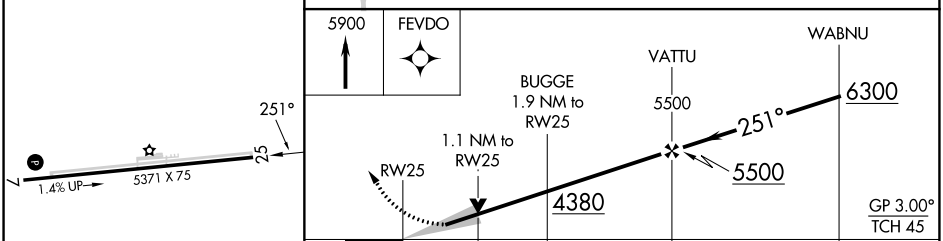

CATEGORY	A	B	C	D
LPV DA	3982-¾ 250 (300-¾)			
LNAV/VNAV DA	4020-⅞ 288 (300-⅞)			
LNAV MDA	4120-1 388 (400-1)		4120-1⅛ 388 (400-1⅛)	

REIL Rwy 7 L
MIRL Rwy 7-25 L

NW-1, 22 FEB 2024 to 21 MAR 2024

NW-1, 22 FEB 2024 to 21 MAR 2024