RNAV (GPS) RWY 21
GALESBURG MUNI (GBG)

WAAS CH 50428 W21A	APP CRS 210°	Rwy ldg 5792 TDZE 764 Apt Elev 764

RNP APCH - GPS.

For uncompensated Baro-VNAV systems, LNAV/VNAV NA below -16°C or above 54°C.

MISSED APPROACH: Climb to 1700 then climbing right turn to 3000 direct EJIYU and hold.

AWOS-3	QUAD CITY APP CON ★	CLNC DEL	UNICOM
118.975	133.275 257.8	120.7	123.0 (CTAF) L

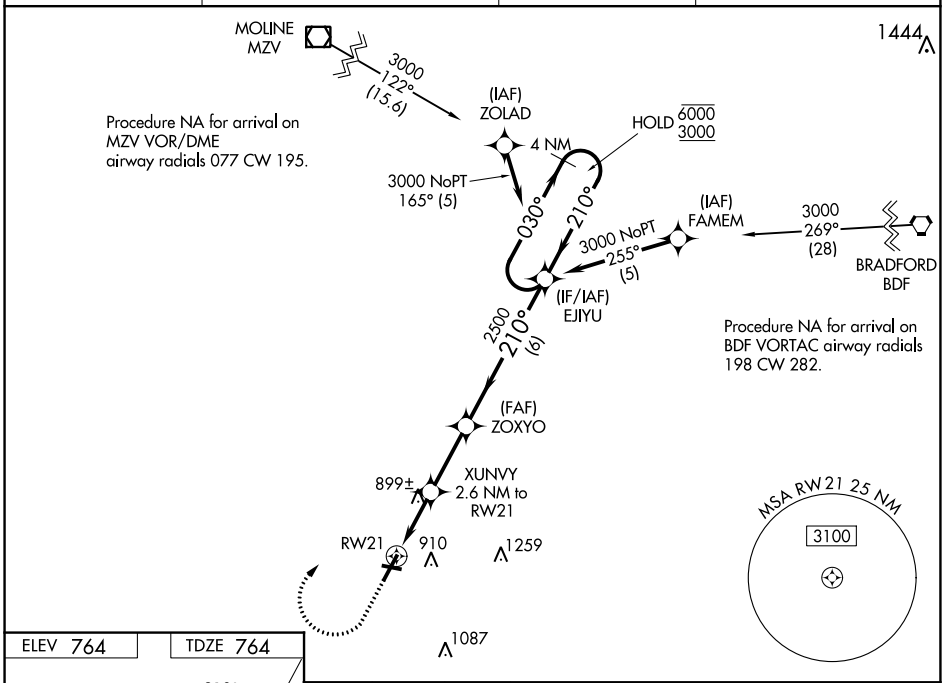

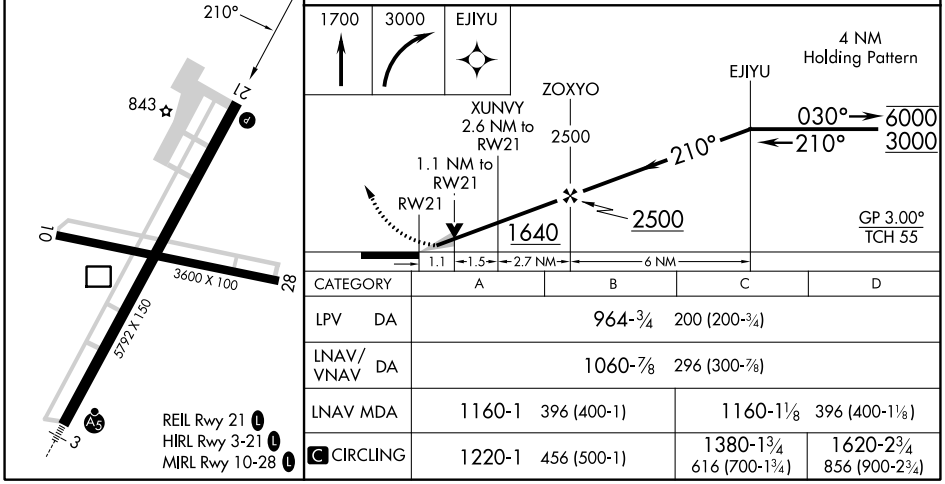

CATEGORY	A	B	C	D
LPV DA	964-¾ 200 (200-¾)			
LNAV/VNAV DA	1060-⅞ 296 (300-⅞)			
LNAV MDA	1160-1 396 (400-1)		1160-1⅛ 396 (400-1⅛)	
C CIRCLING	1220-1 456 (500-1)		1380-1¾ 616 (700-1¾)	1620-2¾ 856 (900-2¾)

EC-3, 22 FEB 2024 to 21 MAR 2024
EC-3, 22 FEB 2024 to 21 MAR 2024