APP CRS	Rwy ldg	5001
079°	TDZE	350
	Apt Elev	355

RNAV (GPS) RWY 8
J LYNN HELMS SEVIER COUNTY (DEQ)

RNP APCH.

If local altimeter setting not received, use Texarkana altimeter setting and increase all MDAs 100 feet.
Rwy 8 helicopter visibility reduction below ¾ SM NA.

MISSED APPROACH: Climbing right turn to 2500 direct ZEBOB and hold.

ASOS	FORT WORTH CENTER	UNICOM
134.075	123.925 269.475	122.8 (CTAF) L

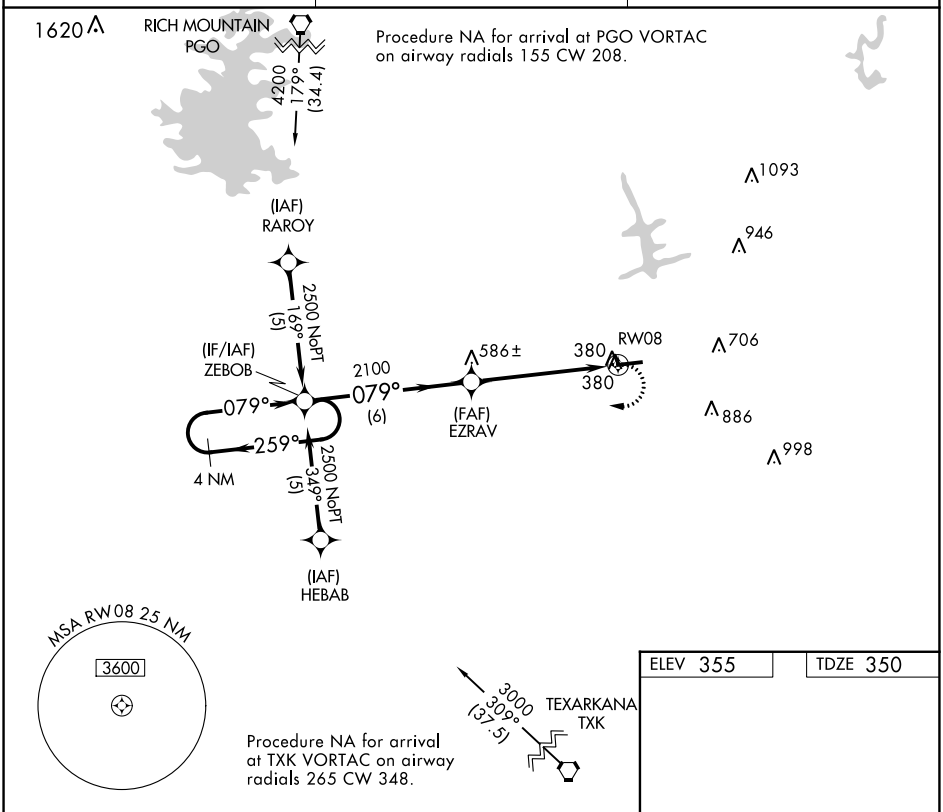

ELEV 355	TDZE 350

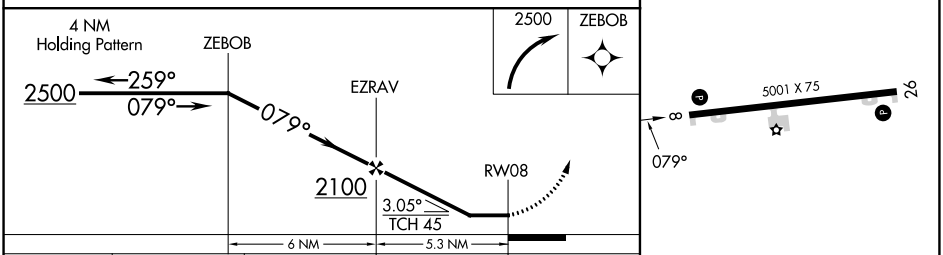

CATEGORY	A	B	C	D
LNAV MDA	780-1	430 (500-1)	NA	
CIRCLING	900-1	545 (600-1)	NA	

REIL Rwy 8 and 26 L
MIRL Rwy 8-26 L

SC-1, 22 FEB 2024 to 21 MAR 2024

SC-1, 22 FEB 2024 to 21 MAR 2024