WAAS CH 97300 W04A	APP CRS 037°	Rwy ldg 7200 TDZE 4205 Apt Elev 4216

RNAV (GPS) RWY 4
CLOVIS RGNL (CVN)

For uncompensated Baro-VNAV systems, LNAV/VNAV NA below -23°C (-9°F) or above 49°C (121°F). DME/DME RNP-0.3 NA. When local altimeter setting not received, use Cannon AFB altimeter setting and increase all DA and MDA 40 feet; increase LNAV Cat C/D visibility ¼ mile. For inop MALSR, increase LNAV/VNAV all Cats visibility to ¾ mile. For inop MALSR when using Cannon AFB altimeter setting, increase LNAV Cat C/D visibility to 1⅜ mile. Baro-VNAV and VDP NA when using Cannon AFB altimeter setting.

MALSR

MISSED APPROACH: Climb to 6000 direct RIMKE and hold.

AWOS-3PT	CANNON APP CON	CLNC DEL	UNICOM
135.375	118.425 352.1	119.0	122.8 (CTAF) L

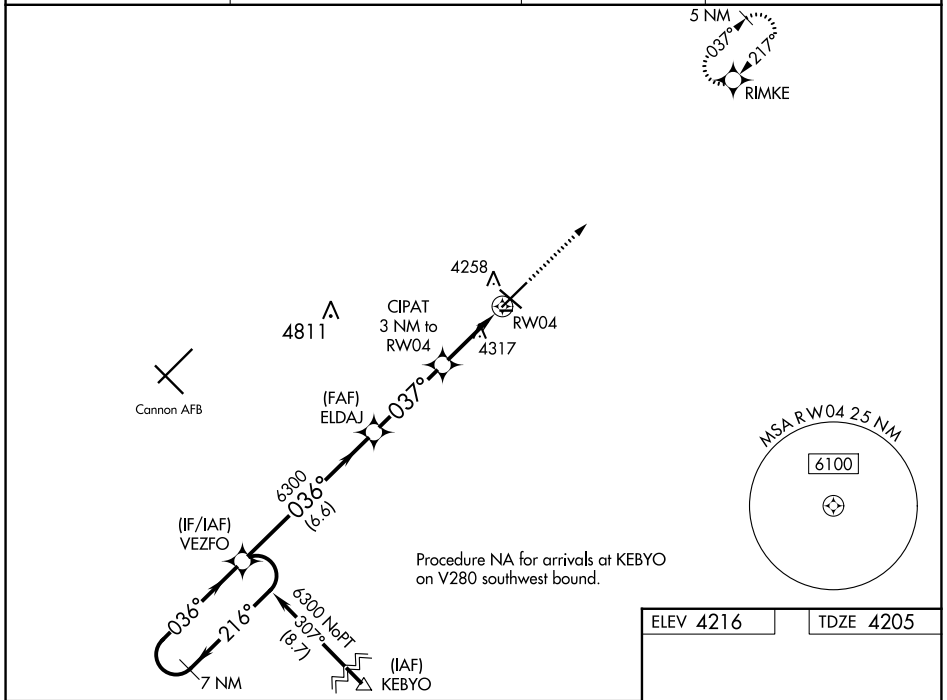

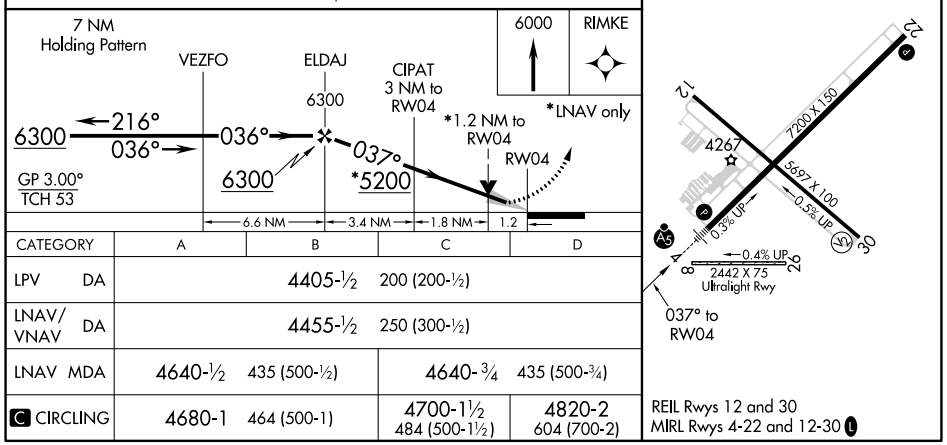

CATEGORY	A	B	C	D
LPV DA	4405-½ 200 (200-½)			
LNAV/VNAV DA	4455-½ 250 (300-½)			
LNAV MDA	4640-½ 435 (500-½)		4640-¾ 435 (500-¾)	
C CIRCLING	4680-1 464 (500-1)		4700-1½ 484 (500-1½)	4820-2 604 (700-2)

REIL Rwys 12 and 30
MIRL Rwys 4-22 and 12-30 L

SW-1, 22 FEB 2024 to 21 MAR 2024

SW-1, 22 FEB 2024 to 21 MAR 2024