| WAAS CH 49122 W32A | APP CRS 323° | Rwy ldg 5056<br>TDZE 716<br>Apt Elev 716 |
|---|---|---|

# RNAV (GPS) RWY 32
## SAULT STE MARIE MUNI/SANDERSON FLD (ANJ)

RNP APCH.

Rwy 32 helicopter visibility reduction below ¾ SM NA. When local altimeter setting not received, use Chippewa County Intl altimeter setting and increase all MDA 60 feet, and increase LP Cat C visibility ⅛ mile and LNAV Cat C visibility ¼ mile.

MISSED APPROACH: Climb to 2800 direct KUCEB and hold.

| ASOS | TORONTO CENTER | UNICOM |
|---|---|---|
| 118.375 | 132.65 344.5 | 122.7 (CTAF) L |

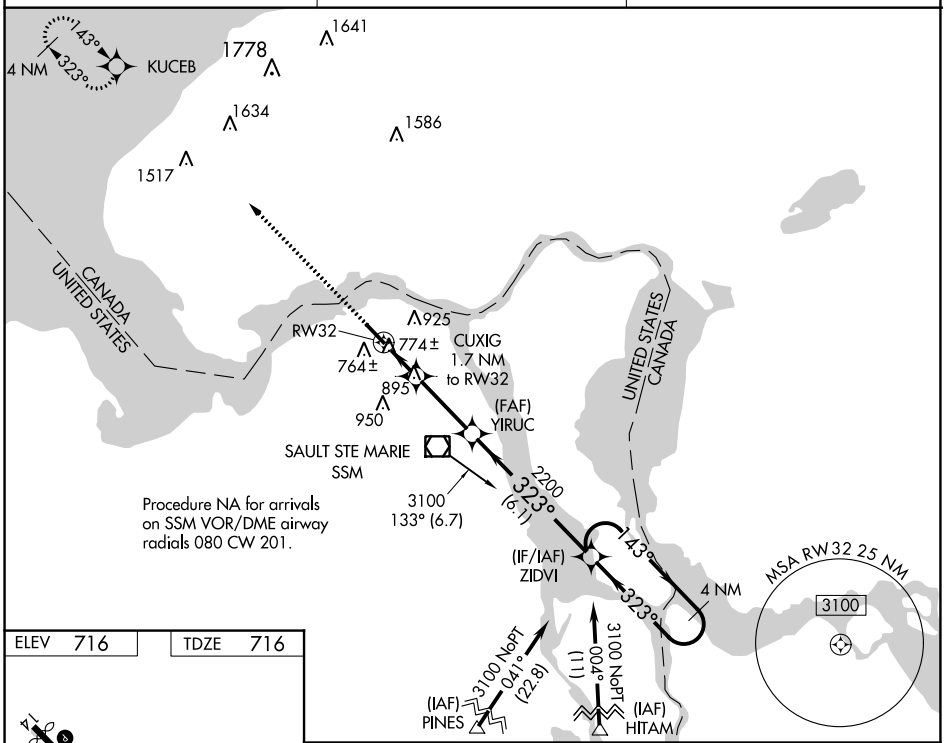


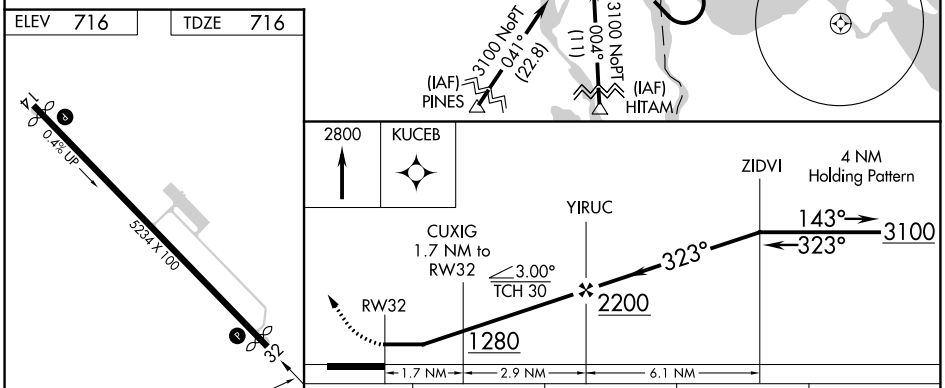


| CATEGORY | A | B | C | D |
|---|---|---|---|---|
| LP MDA | 1040-1 324 (400-1) | | | NA |
| LNAV MDA | 1200-1 484 (500-1) | | 1200-1⅜ 484 (500-1⅜) | NA |
| CIRCLING | 1280-1 564 (600-1) | | 1320-1¾ 604 (700-1¾) | NA |

MIRL Rwy 14-32 L
REIL Rwys 14 and 32 L


EC-1, 22 FEB 2024 to 21 MAR 2024